Landewednack Community Primary School
Beacon Terrace
The Lizard
HELSTON
Cornwall
TR12 7PB
Tel: 01326 290337
www.landewednack.cornwall.sch.uk

Truro and Penwith Academy Trust

Landewednack CP School — Believe, Achieve, SHINE

Headteacher: Mrs L. Jones - head@landewednack.cornwall.sch.uk

Friday 3rd May 2024

A reminder that its Bank Holiday on Monday 6th May therefore Landewednack & Little Lizards will be CLOSED. We return on Tuesday 7th May.

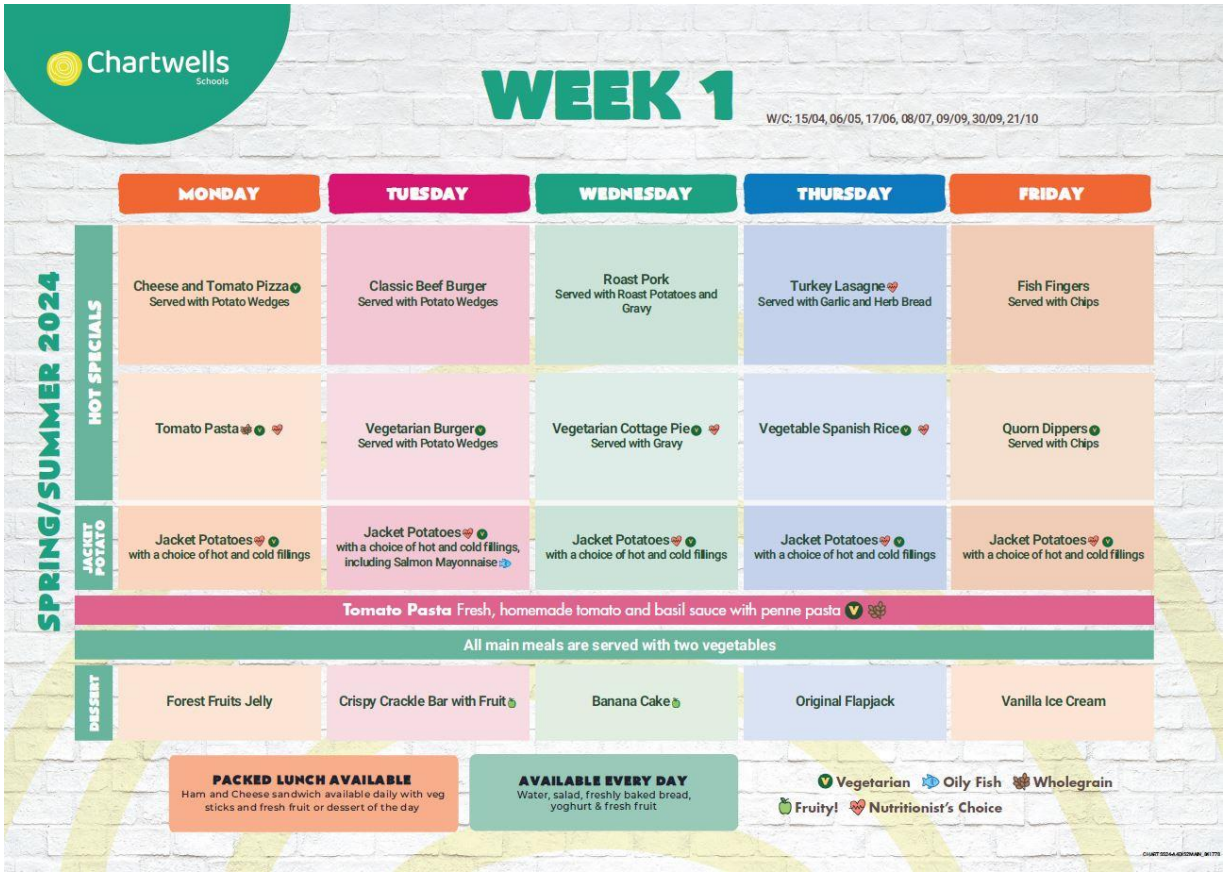

Lunch Menu Week 1 Tuesday 7th May - Friday 10th May

A reminder that a school meal is available **FREE** of charge **EVERYDAY** for children in Reception, Year 1 and Year 2.

Our school is Growing in Grief Awareness

Diary Dates Spring & Summer Term 2024

Monday 6th May – May Bank Holiday – School & Little Lizards **CLOSED**
Monday 13th May – Thursday 16th May – Y6 SATS Tests
Tuesday 14th May – Cross Country ALL CHILDREN at Mullion School from 4pm
Tuesday 21st May - Cross Country years 3-6 at Porthleven School from 4pm
Friday 24th May – Break Up May Half Term 3.15pm
Monday 3rd June – Return to school and Little Lizards
Tuesday 11th June – Cross Country Fun Run year 3-6 at Mullion School from 4pm
Mid- Summer Bonfire date to be confirmed…..
Friday 28th June – Sports Day (including Little Lizards) Time TBC
Monday 1st – Wednesday 3rd July – Razorbills Camp
Friday 5th July – Sports Day Rain Off/Reserve date -Time TBC
Wednesday 17th July – Junior Summer Production in the hall 6pm
Thursday 18th July – Junior Summer Production in the hall 2pm & 6pm
Friday 19th July – Y6 Leavers Assembly in the hall – Time TBC
Tuesday 23rd July – Break Up for the Summer Holiday 3.15pm

Congratulations to our Stars of the Week

Puffins: Margot for trying her best and great listening in class. ☺

Choughs: Toby for really diving in to his learning this week. ☺

Razorbills: Benson for his great attitude, hard work and being polite, kind and helpful. ☺
& Poppy for taking pride and effort in the presentation of her work ☺

Mr Studd, Sports Coordinator for our academy trust has asked if we could inform parents /carers of the forthcoming "Race for Life Mud Run" on Saturday 11th May in Stithians.

Mud Run events can sometimes be quite expensive but this one allows for a child to be entered for £12 and a parent can then accompany them. Please click on the link below for more details.

Good Luck!
Cornwall Pretty Muddy 5k 2024 | Race for Life | Cancer Research UK

Calling all junior cricketers!

Junior Cricket Club begins again at Mullion Cricket Club from Monday 13th May at 5.30pm.
All welcome.

All Stars Cricket is also at Mullion Cricket Club from Monday 13th May.
Please click on the link for further details. https://www.ecb.co.uk/play/all-stars

Choughs & Razorbills (Y3 - 6) thoroughly enjoyed the annual visit of the RNLI Lifeguards last Friday afternoon in a special assembly held in the school hall.

Kieran & Joley spoke to the children about staying safe at the beach and especially when in the sea. The children also learnt all about the flags the lifeguards display on the beaches they patrol and who to call in an emergency.

Polite Reminders…

- *Please remember, if you are planning to take your children out of school for any other reason than illness, we request that you download a form requesting leave for exceptional circumstances from our website. Please hand the completed form in to the school office. Thank you for your cooperation.*

- *A gentle reminder to parents and children to please adhere to our school uniform policy, which can be found here https://www.landewednack.cornwall.sch.uk/web/school_uniform/426095*

  We'd like to highlight in particular, that the only jewellery allowed are watches and stud earrings. If children wear other jewellery we will keep it in a safe box in the office until they can collect it at the end of the day. Please note that makeup is not allowed.

Cross Country

The cross country league resumes on Tuesday 14th May at Mullion School from 4pm. This race is for ALL of our children - infants and juniors! Please let me (Lyndsay Bray) know via ClassDojo or email lbray@landewednack.tpacademytrust.org if your child would like to take part and who will be accompanying them to Mullion School.

Mrs Humby and the members of her Yoga Club wish to thank the Landewednack PTFA (Parent, Teacher & Friends Association) for raising funds to purchase fantastic new yoga mats for them to use each week. The children were thrilled!

Our school is Growing in Grief Awareness

School Games Gold 2017/18

Cornwall Council Healthy Schools Award 2018 - 2020

YOUTH SPORT TRUST

We've embraced thrive in our Setting

Youth Sport Trust Gold Quality Mark 2015-17

Wild Tribe Outdoor Learning

Green Tree School Bronze Award